

Haiku School

Student + Parent + Teacher Compact



As a **Student** I will do my best to:

- Attend school regularly;
- Always try to do my best in work and my behavior;
- Show respect for myself, my school and other people;
- Obey the school and bus rules
- Come to school prepared with my homework and materials;
- and
- Believe that I can and will learn.

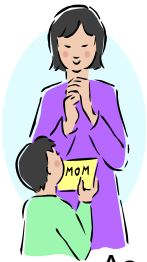

As a **Parent/Guardian** I will do my best to:

- See that my child attends school regularly and on time;
- Provide a home environment that encourages my child to learn;
- Insist that all homework assignments be completed with quality and assist as needed;
- Communicate as needed with my child's teachers;
- Support the school in developing positive attitudes; and
- Show respect and support for my child, the teachers, the staff and the school in my actions and words.



As a **Teacher** I will do my best to:

- Believe that each student can learn;
- Show respect for each child and his/her family;
- Come to class prepared to teach;
- Provide an environment that is conducive to learning;
- Enforce school and classroom rules fairly and consistently;
- Help each child grow to his or her fullest potential;
- Provide your student with standards based education;
- Maintain open lines of communication with student and his/her parents; and
- Work collegially with the school ohana.